

PERTH LYNX 2019/20 MEMBERSHIP APPLICATION FORM

MEMBER DETAILS

PRIMARY MEMBER [A]

Master // Mr // Mrs // Miss // Ms // Dr

First Name: Surname:

Address:

Suburb: State: Postcode:

Mobile: Phone (H):

Email:

D.O.B: Referring Member (e.g. John Smith)

FAMILY MEMBERSHIP DETAILS

Complete this section if purchasing a family membership

ADULT 2 Master // Mr // Mrs // Miss // Ms // Dr D.O.B:

First Name: Surname:

CHILD 1 Master // Mr // Mrs // Miss // Ms // Dr D.O.B:

First Name: Surname:

CHILD 2 Master // Mr // Mrs // Miss // Ms // Dr D.O.B:

First Name: Surname:

CHILD 3 Master // Mr // Mrs // Miss // Ms // Dr D.O.B:

First Name: Surname:

ADDITIONAL MEMBERS DETAILS

DO NOT complete this section if ONLY purchasing a family membership.

MEMBER [B] Master // Mr // Mrs // Miss // Ms // Dr First Name: Surname:

Address: Suburb: State: Postcode:

Mobile: Phone (H): Email:

D.O.B: Referring Member (e.g. John Smith)

MEMBER [C] Master // Mr // Mrs // Miss // Ms // Dr First Name: Surname:

Address: Suburb: State: Postcode:

Mobile: Phone (H): Email:

D.O.B: Referring Member (e.g. John Smith)

To add more members please download the Additional Members Form at membership.perthlynx.com and attach to this form.

Category		Price	Qty
Standard	Child	\$109	
	Adult	\$189	
	Family [2x2]	\$479	
	Family [2x3]	\$549	
Premium	Child	\$119	
	Adult	\$359	
	Family [2x2]	\$799	
	Family [2x3]	\$849	
Courtside	Adult	\$549	
Wheelchair	Wheelchair	\$109	
	Attendant	\$109	
Supporter	Non-Ticketed	\$39	
	Ticketed	\$49	

Select your preferred seating option below.

Please nominate your preferred 3 blocks (e.g. 101, 102, 103). See reverse for seating map.

Category: 1. 2. 3.

I would like to sit with:

Additional Comments:

Please note this is a seating request. While the Perth Lynx will do their best to allocate the seating requested, seats are subject to availability and there is no guarantee they will be allocated.

PAYMENT DETAILS & OPTIONS

TOTAL AMOUNT: \$ Inc. GST

Cash/Cheque/Money Order Credit Card Full Payment Part Payment Plan (Mastercard and VISA only)

Card Number:

Expiry: CVV: Name:

BY MAIL: Return this form to: Perth Lynx Membership, PO Box 455, Wembley WA 6913 (Please don't send cash)

EMAIL: Email a scanned copy of your application form to membership@perthlynx.com

IN PERSON: Drop this form to Perth Lynx - Bendat Basketball Centre 201 Underwood Avenue, Floreat WA 6014



2019/20 MEMBERSHIP APPLICATION FORM



2019/20 PART PAYMENT PLAN:

A part payment option is offered for all Mastercard or VISA payments. Six part payments are available.

Your individual part payment schedule will be confirmed in your email receipt which you will receive once your form is processed.

THE PART PAYMENT SCHEDULE IS AS FOLLOWS:

1st Payment: Date application is processed

2nd Payment: 15 June 2019 **3rd Payment:** 15 July 2019 **4th Payment:** 15 August 2019

5th Payment: 15 September 2019 **6th Payment:** 15 October 2019

2019/20 MEMBER BENEFITS

	COURTSIDE	PREMIUM	STANDARD	WHEELCHAIR	SUPPORTER
Reserved seating at all home games during the 2019/20 season	✓	✓	✓	✓	
Perth Lynx membership card and lanyard	✓	✓	✓	✓	✓
Perth Lynx members season fixture magnet	✓	✓	✓	✓	✓
Priority access and discounts on finals tickets	✓	✓	✓	✓	✓
Membership renewal benefits for the 2020/21 season	✓	✓	✓	✓	✓
Discounts on merchandise	✓	✓	✓	✓	✓
Entry to Perth Lynx fan day	✓	✓	✓	✓	✓
Discounted tickets to the Perth Lynx MVP Awards Night	✓	✓	✓	✓	✓
Voting rights for the Season Members MVP Award	✓	✓	✓	✓	✓
Perth Lynx members eNews	✓	✓	✓	✓	✓
Perth Lynx Supporter t-shirt					✓
Two entry level tickets to a Perth Lynx regular season game of your choice					✓

(This does not apply to non-ticketed supporter membership)

2019/20 NEW MEMBER PRICING

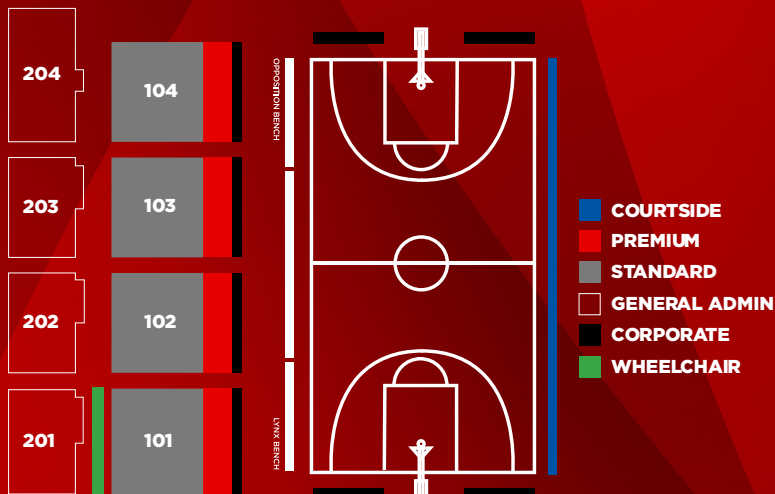

Standard	Child	\$109
	Adult	\$189
	Family [2x2]	\$479
	Family [2x3]	\$549
Premium	Child	\$119
	Adult	\$359
	Family [2x2]	\$799
	Family [2x3]	\$849
Courtside	Adult	\$549
Wheelchair	Wheelchair	\$109
	Attendant	\$109
Supporter	Non-Ticketed	\$39
	Ticketed	\$49